



An extension of your business



www.neolinkaus.com

Welcome to NEOLINK Logixboard

A modern digital engagement centre that helps streamline workflows and provide world-class customer experiences:

- Increase productivity and satisfaction with digital tools
- Innovative Logistics Digital Tracking
- Leverage your data to drive operational efficiency
- Enable your logistics, procurement and accounts team to access all shipment information



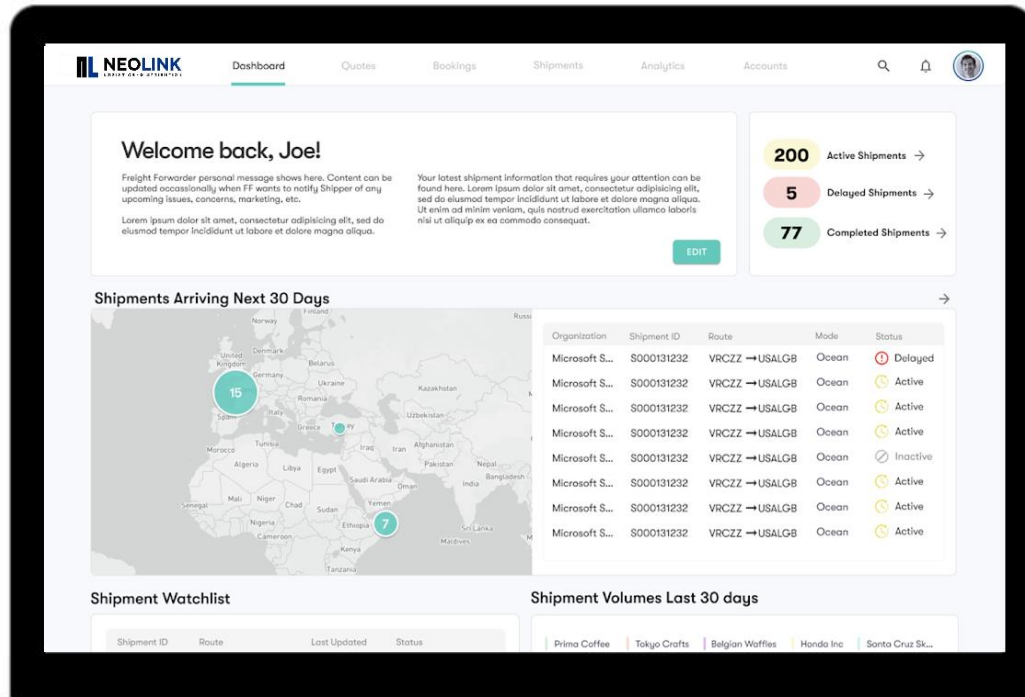

Dashboard

Review your entire business at a glance.

Provide your customers with a control panel to understand what's happening with their freight and operations.

Quick Search

Give your customers the ability to easily search for a shipment, and have relevant information at their fingertips, 24/7.

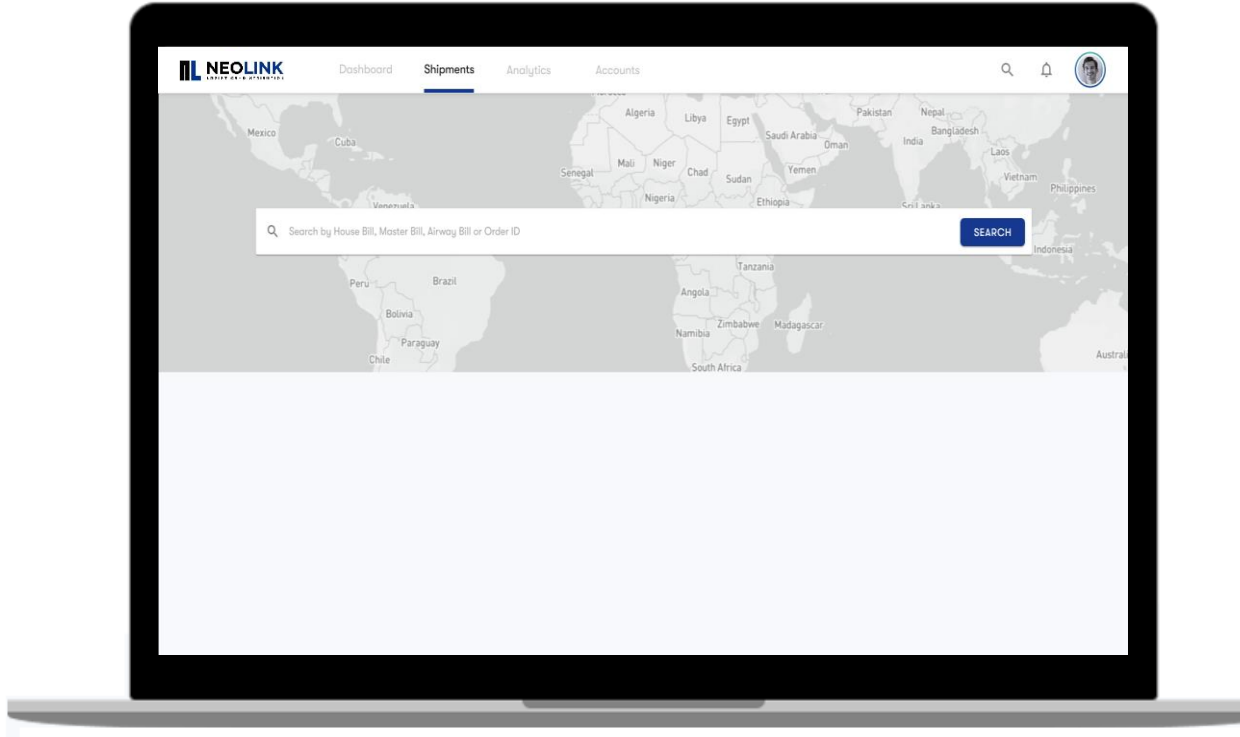

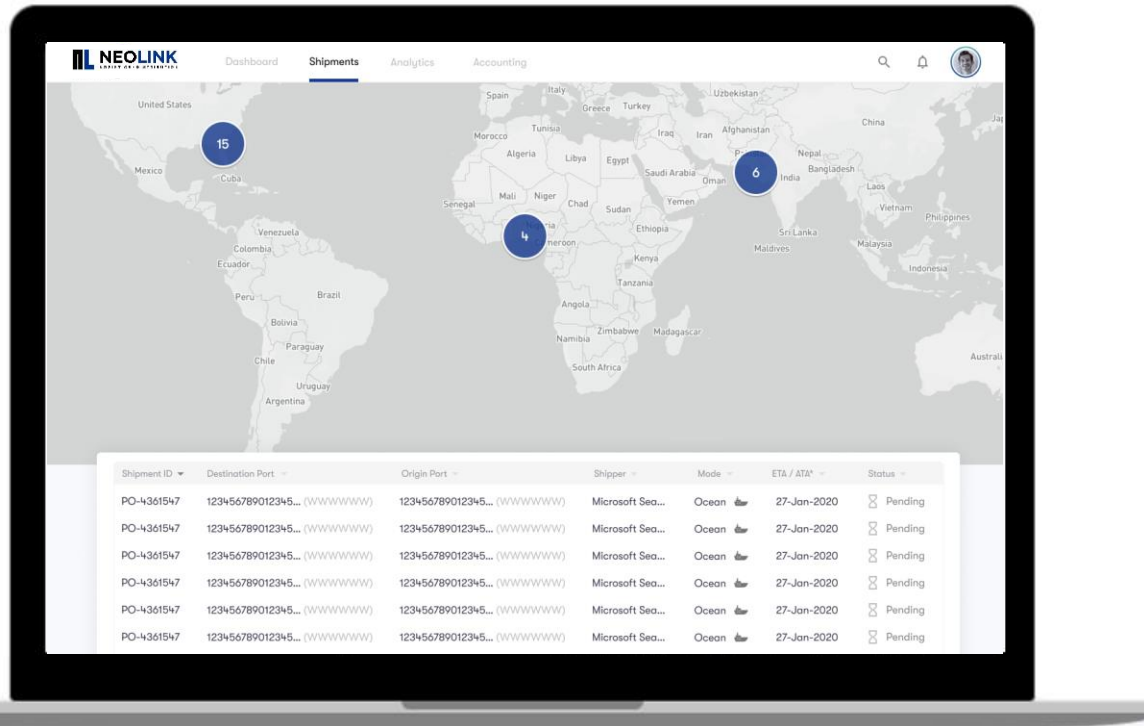

Shipments Command Center

A rich, interactive, landing experience.

Easy access to the status of your shipments, shipments you need to take action on, and robust filtering and sorting to find the shipments you care about most.

Customizable UI

Display criteria relevant to your work on a per-user basis. Smart defaults always ensure the right information is at your fingertips.

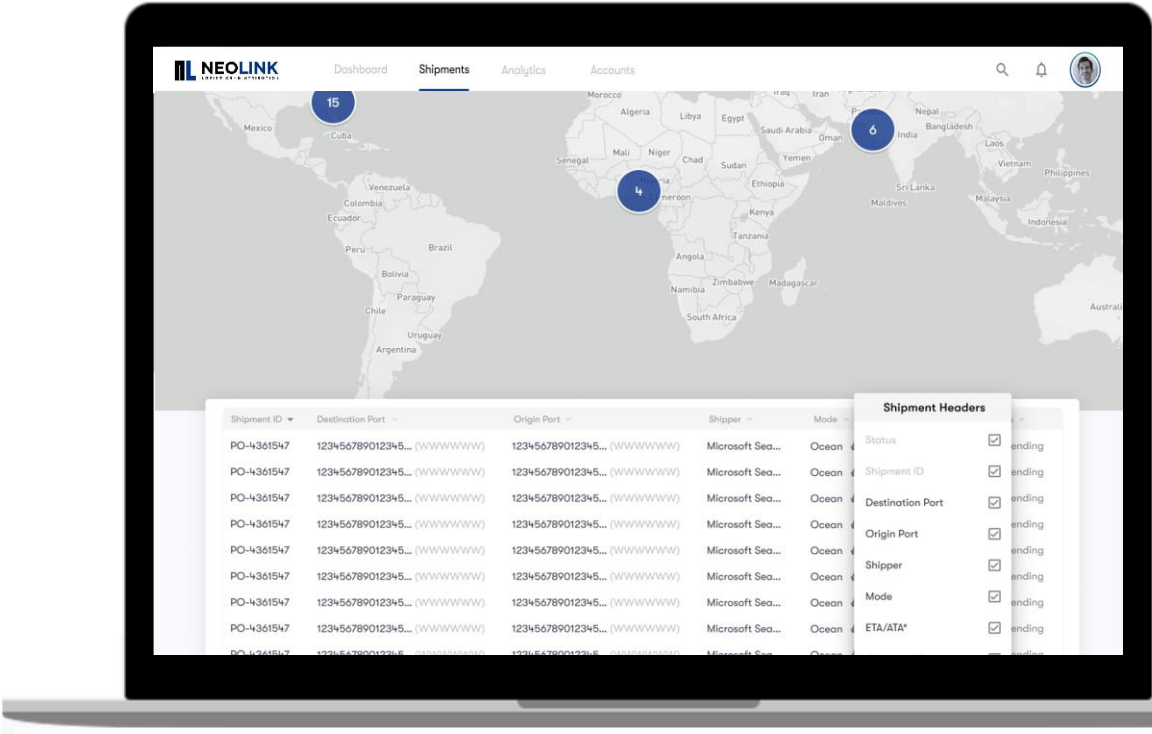

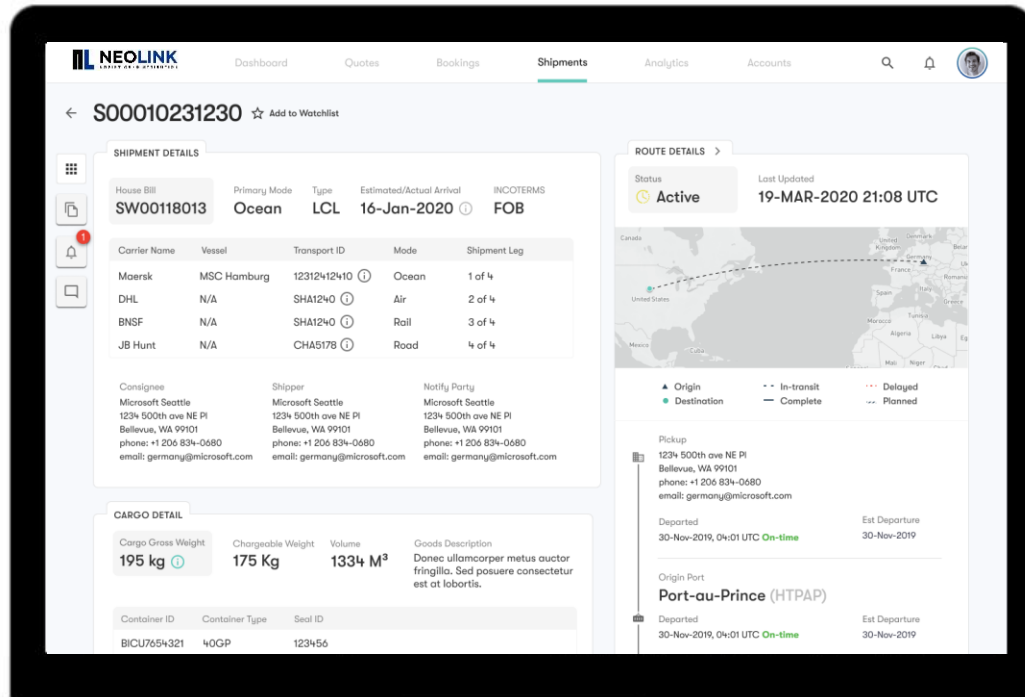

Shipment Management

One central hub for your team to manage all of your shipment information.

Consolidate shipment details, documents, timeline and historical updates in once place.

Full Document Visibility

Easy access to all documents related to a shipment.

All documents are synced directly in real-time from origin guaranteeing that NEOLINK's Logixboard is always up-to-date.

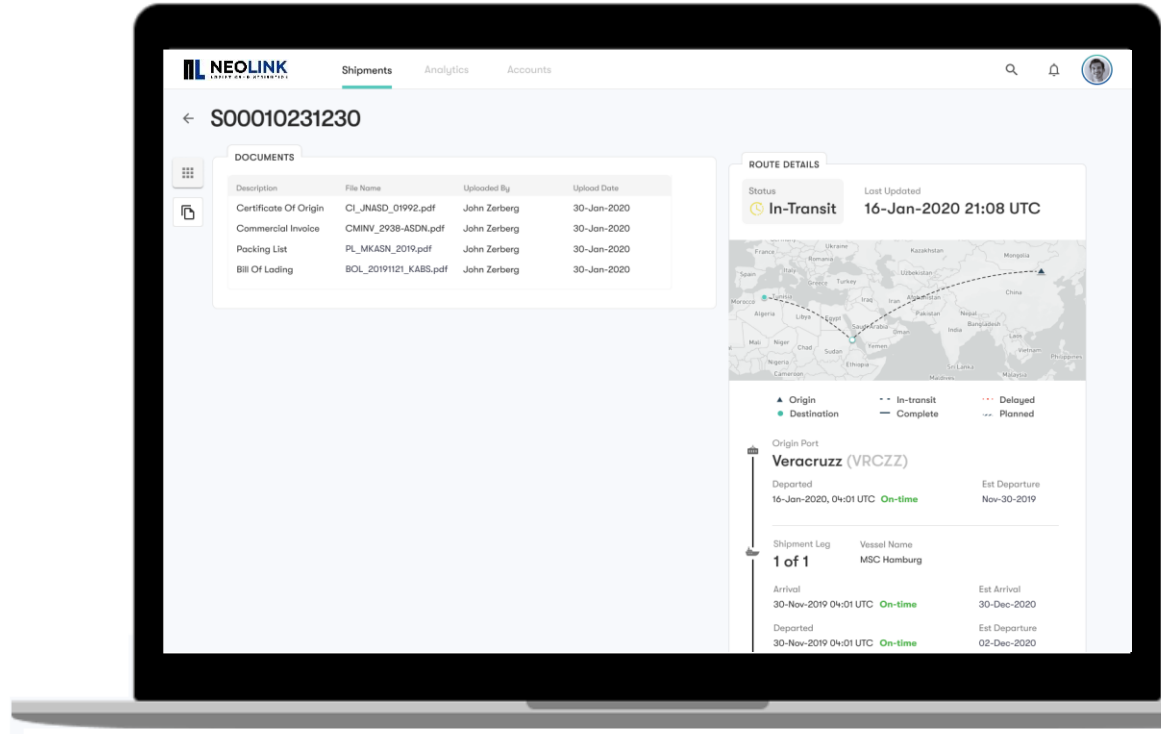

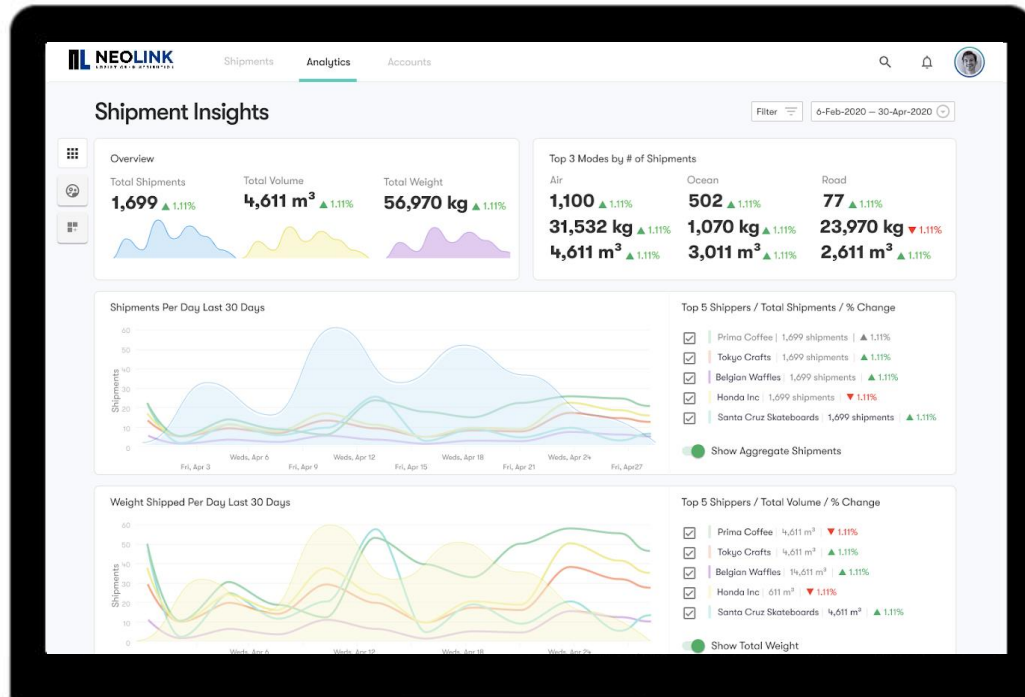

Robust Shipper Analytics

Enable your team to best understand their operations, driving greater transparency and visibility.

Automated reports and custom dashboards enhance your NEOLINK experience with key analytics, allowing you to make more informed decisions.



Statement of Accounts

Give your accounts team visibility into all your transactions with NEOLINK without burdening other departments.

Your Accounts Team can be proactively notified when invoices are due and accounts are payable.

The screenshot displays the NEOLINK web interface. At the top, there are navigation tabs for 'Shipments', 'Analytics', and 'Accounts', with 'Accounts' being the active tab. A search icon, a notification bell, and a user profile icon are in the top right corner. The main content area is titled 'STATEMENT OF ACCOUNTS'. It features a summary card for 'Microsoft Seattle' with contact details. Below this, key account information is presented in a grid-like format, including Tax ID, Account number, Date, Last Updated, Currency, STD Terms, DSB Terms, and Statement Date. The core of the page is a table of transactions with columns for Transaction, Date, Description, Due Date, Invoice Amt, Balance, and Total. Three transactions are listed, all dated 09-Feb-2020. A 'DOWNLOAD CSV' button is located at the bottom left of the table area.

Transaction	Date	Description	Due Date	Invoice Amt	Balance	Total
S00001014	09-Feb-2020	House: ABCD14565999 Payment. Ref: 0000111000 / Payment Received for all monthly shipments. Need to reconcile with last month's shipment.	09-Feb-2020	\$25,000.00	\$57,148.18	\$82,148.18
S00001015	09-Feb-2020	House: ABCD14566000 Payment Ref: 0000111020	09-Feb-2020	\$15,000.00	\$57,148.18	\$82,148.18
S00001015	09-Feb-2020	House: ABCD14565989 Payment Ref: 0000111057	09-Feb-2020	\$5,000.00	\$57,148.18	\$82,148.18



www.neolinkaus.com